

# Spednic Lake & Upper St. Croix River Area

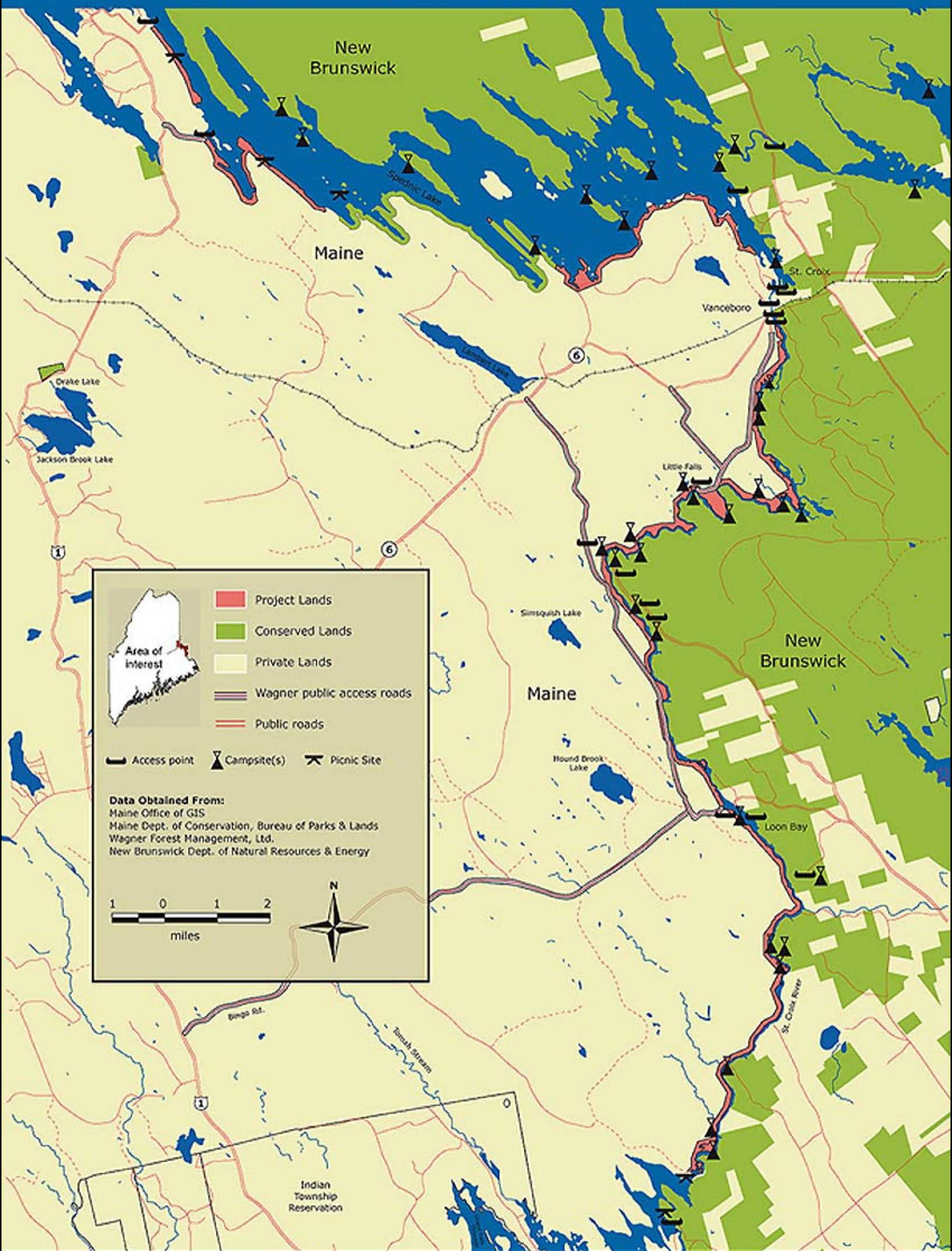

## The Conservation Imperative

Your help is needed to assure the protection of these treasured resources. The landowner, Wagner Timber Partners, LLC, has given the New England Forestry Foundation an option to purchase the property. NEFF must raise \$3.5 million by December 2002. The State of Maine has committed over \$1 million to date. Your contribution can help guarantee the protection of this extraordinary waterway this year.

## Send your tax-deductible contribution to:

New England Forestry Foundation  
 Spednic/St. Croix Project  
 Attention: Keith Ross  
 Director of Land Protection  
 P.O. Box 27  
 Orange, MA 01364

Woodie Wheaton Land Trust  
 Spednic/St. Croix Project  
 Attention: Robert Kay, Treasurer  
 Box 95A  
 Brookton, ME 04413

Or call us toll-free to discuss this project and other ways you can help at **888-367-3780**

Name: \_\_\_\_\_

Address: \_\_\_\_\_

City: \_\_\_\_\_

State: \_\_\_\_\_

Zip: \_\_\_\_\_

Email: \_\_\_\_\_

Canadian tax-deductible contributions can be sent to:  
**St. Croix International Waterway Commission**  
 #5 Route 1, St. Stephen, New Brunswick E3L 2Y8  
 Canada